

Wall siding panels not identified as by Wick to be provided & installed by Non Wick Contractor

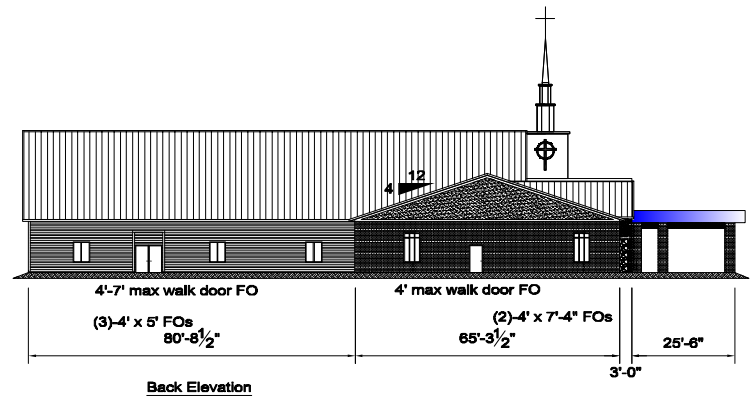

Church  
Refer to Cover page for Dimensions

25 PSF Balanced Roof Load  
90 MPH Wind Load (3 sec gust)  
2000 PSF Presumptive Soil Bearing

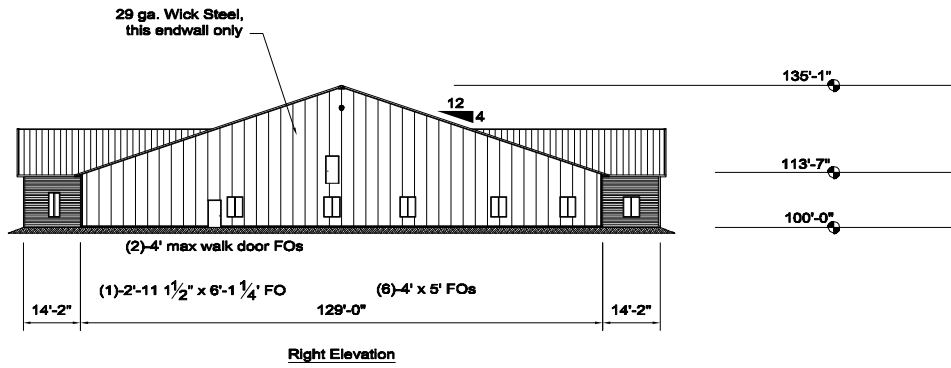

**Wick Buildings**

Engineering Office:  
405 Walter Road,  
Mazomanie, Wisconsin 53560  
Phone: 608-795-2294  
Fax: 608-795-2534

**First Church of God Elevations**

Drawn By: MD	Job No.: 071137E	View: elevations
Scale: 3/60	Scale = 1"=30'	Page:
Rev. Date:		6

Org. Date: 11-08-07

File: G:\...071137.dwg